

TEXAS INSTRUMENTS

PROC081

BOARD NAME: J7X PROC081 JTAG ADAPTER BOARD

REV: A

DESCRIPTION: PRIMARY-SILKSCREEN

SCALE: 1

DATE: 05/05/2022

SHEET 02 OF 09

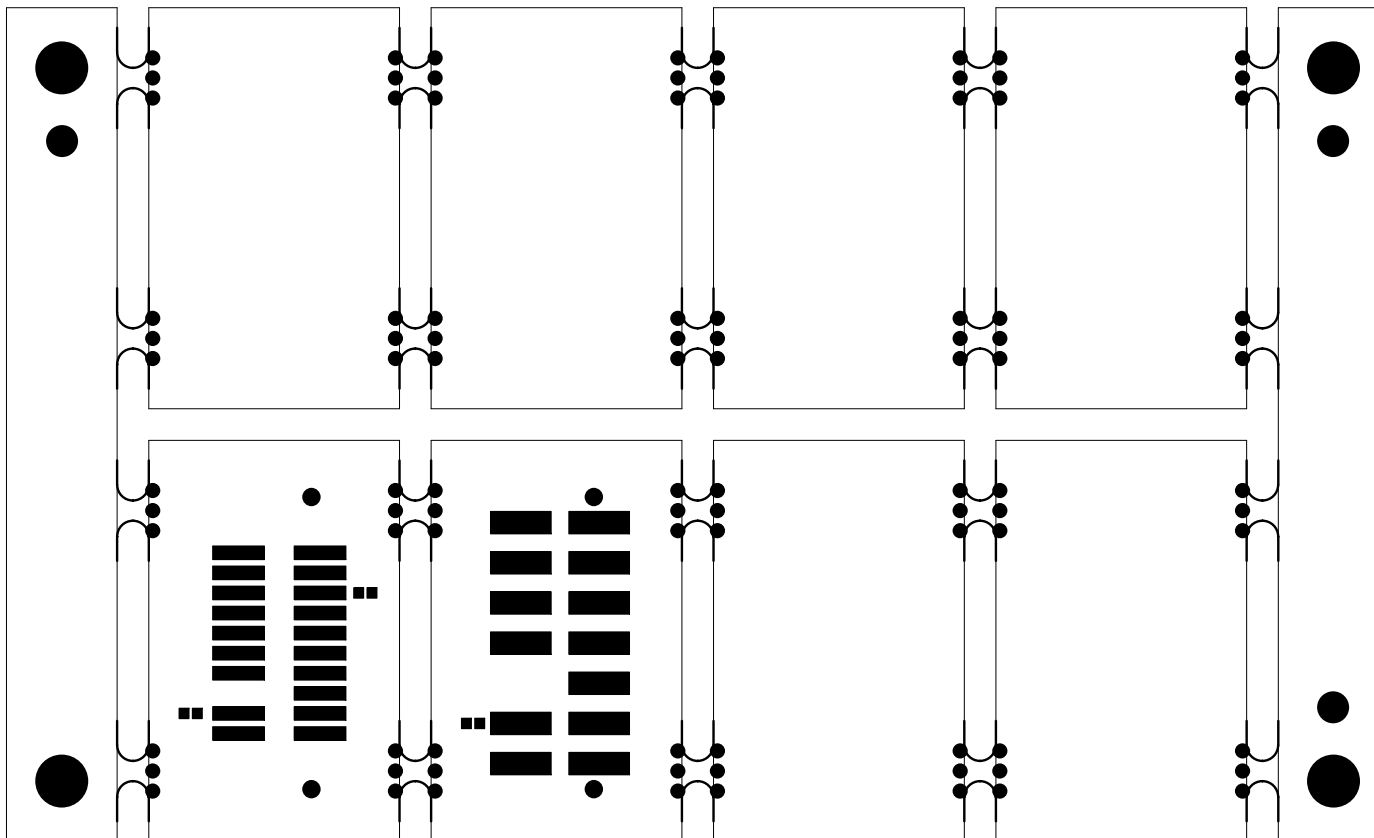

TEXAS INSTRUMENTS

PROC081

BOARD NAME: J7X PROC081 JTAG ADAPTER BOARD

REV: A

DESCRIPTION: PRIMARY-SOLDERMASK

SCALE: 1

DATE: 05/05/2022

SHEET 03 OF 09

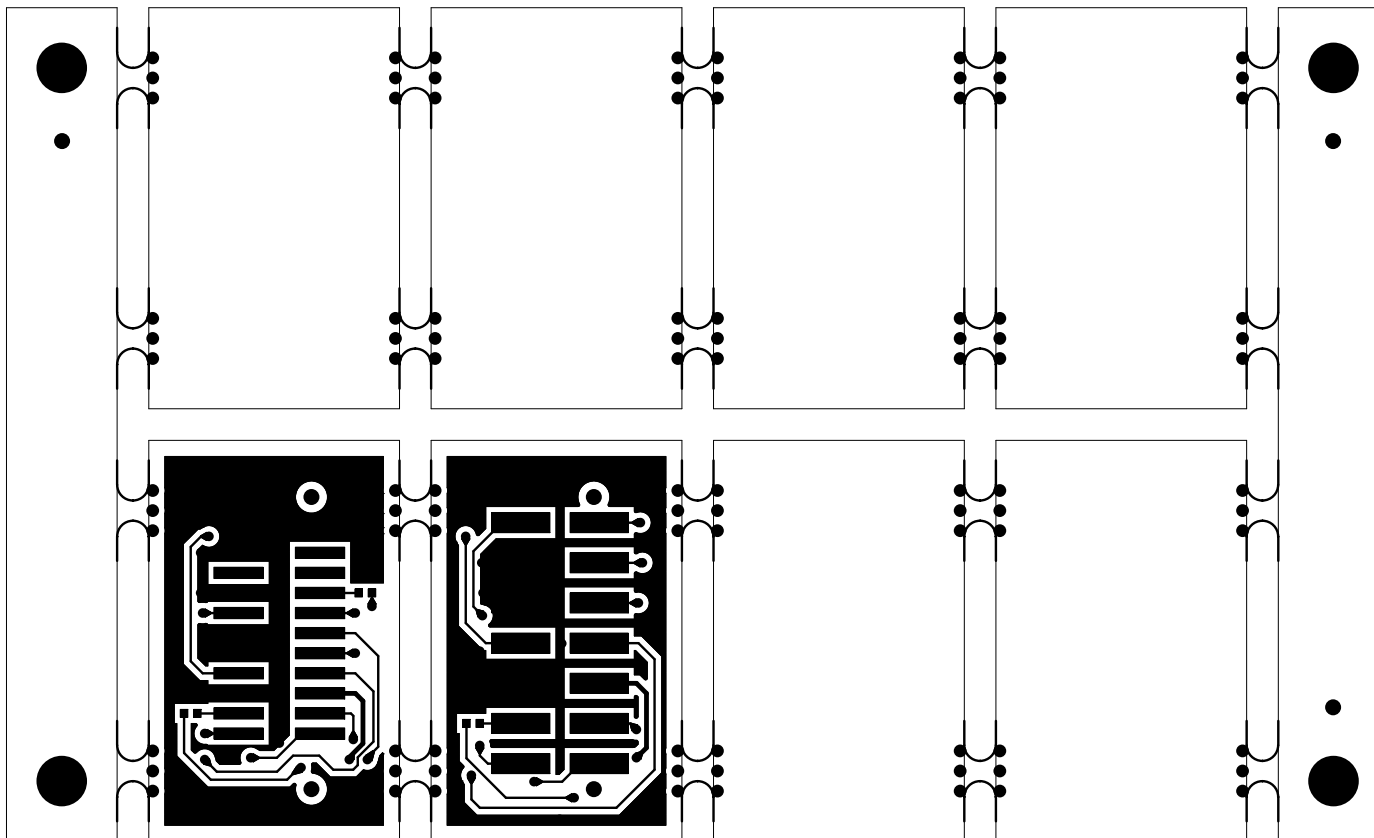

TEXAS INSTRUMENTS

PROC081

BOARD NAME: J7X PROC081 JTAG ADAPTER  
BOARD

REV: A

DESCRIPTION: PRIMARY-SIDE-SIG

SCALE: 1

DATE: 05/05/2022

SHEET 04 OF 09

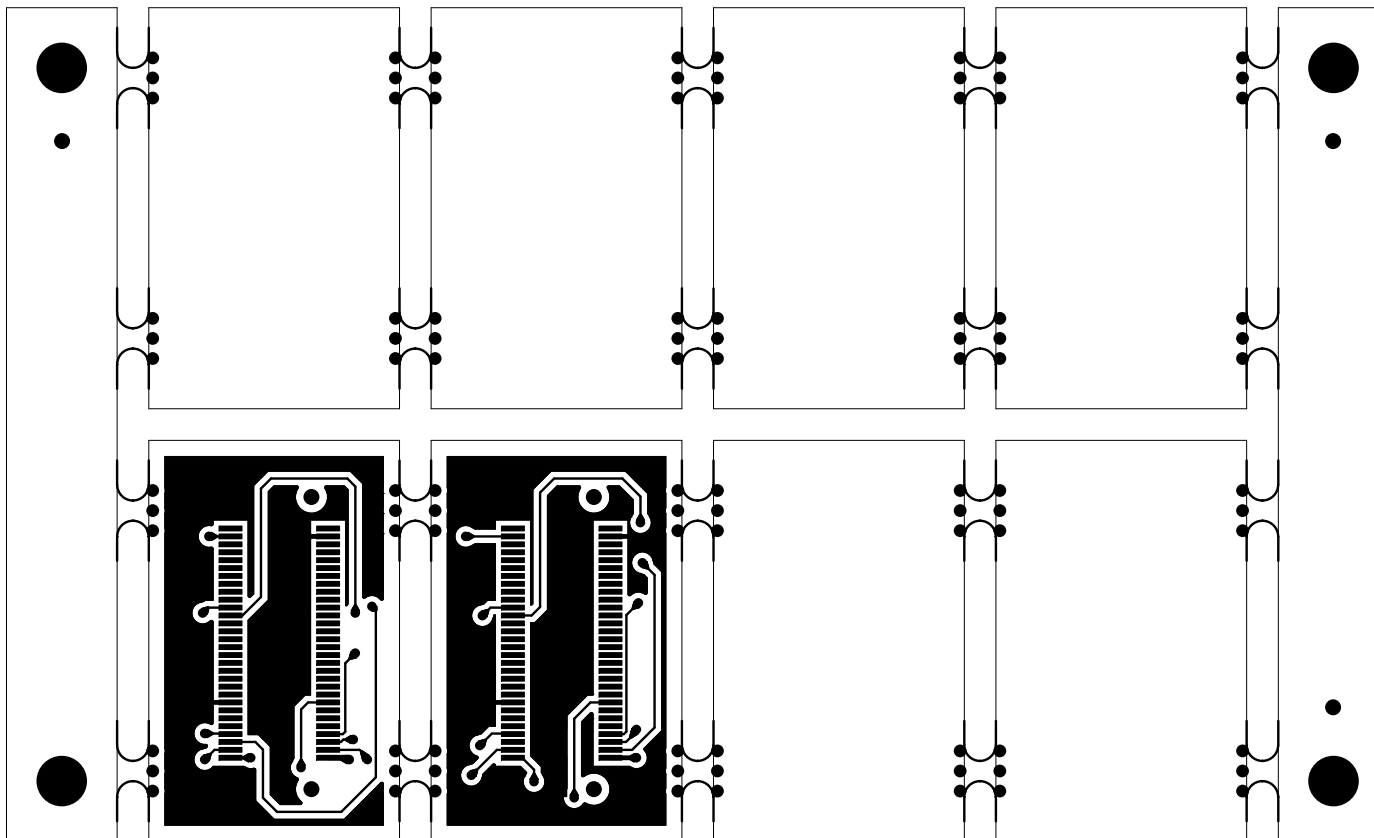

TEXAS INSTRUMENTS

PROC081

BOARD NAME: J7X PROC081 JTAG ADAPTER  
BOARD

REV: A

DESCRIPTION: SECONDARY-SIDE-SIG

SCALE: 1

DATE: 05/05/2022

SHEET 05 OF 09

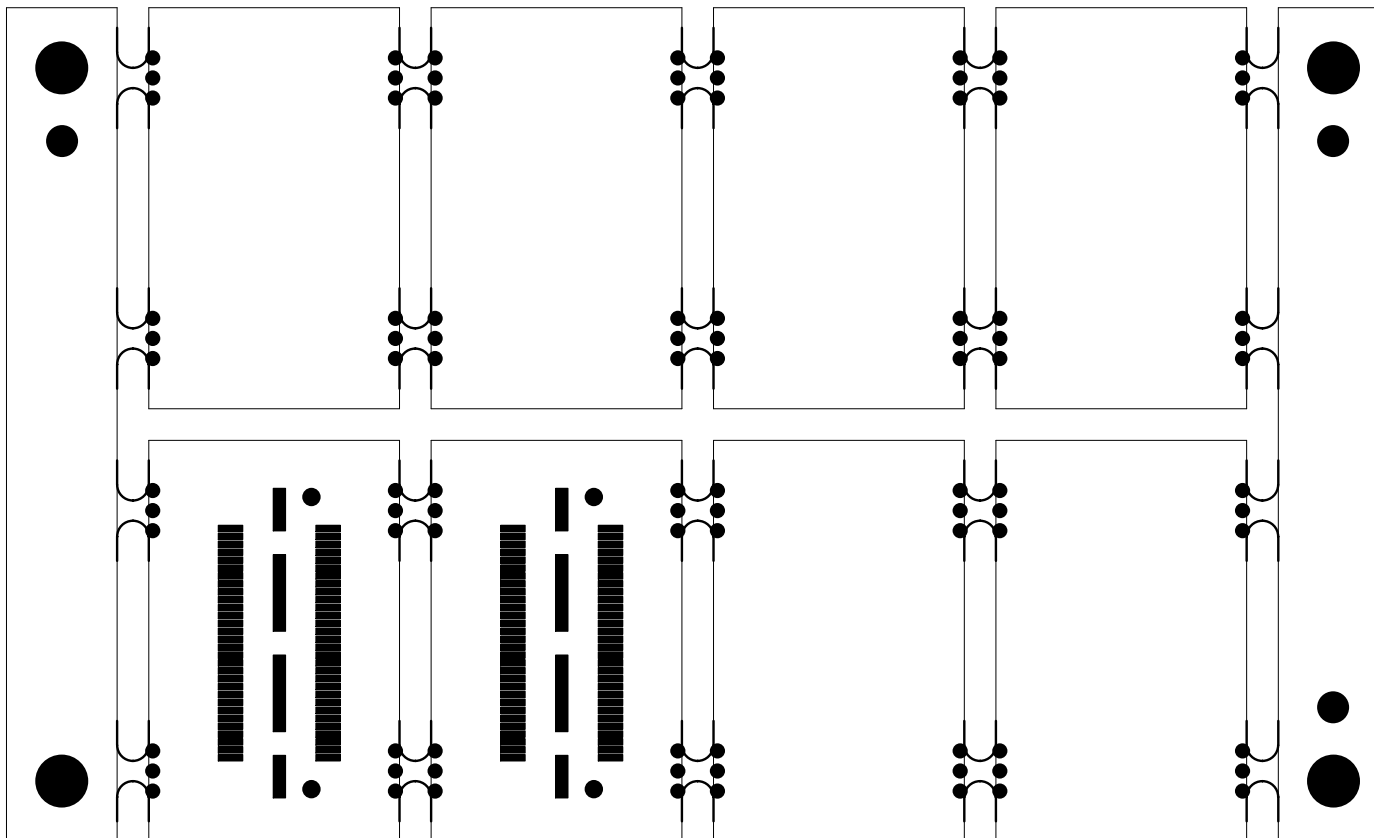

TEXAS INSTRUMENTS

PROC081

BOARD NAME: J7X PROC081 JTAG ADAPTER BOARD

REV: A

DESCRIPTION: SECONDARY-SOLDERMASK

SCALE: 1

DATE: 05/05/2022

SHEET 06 OF 09

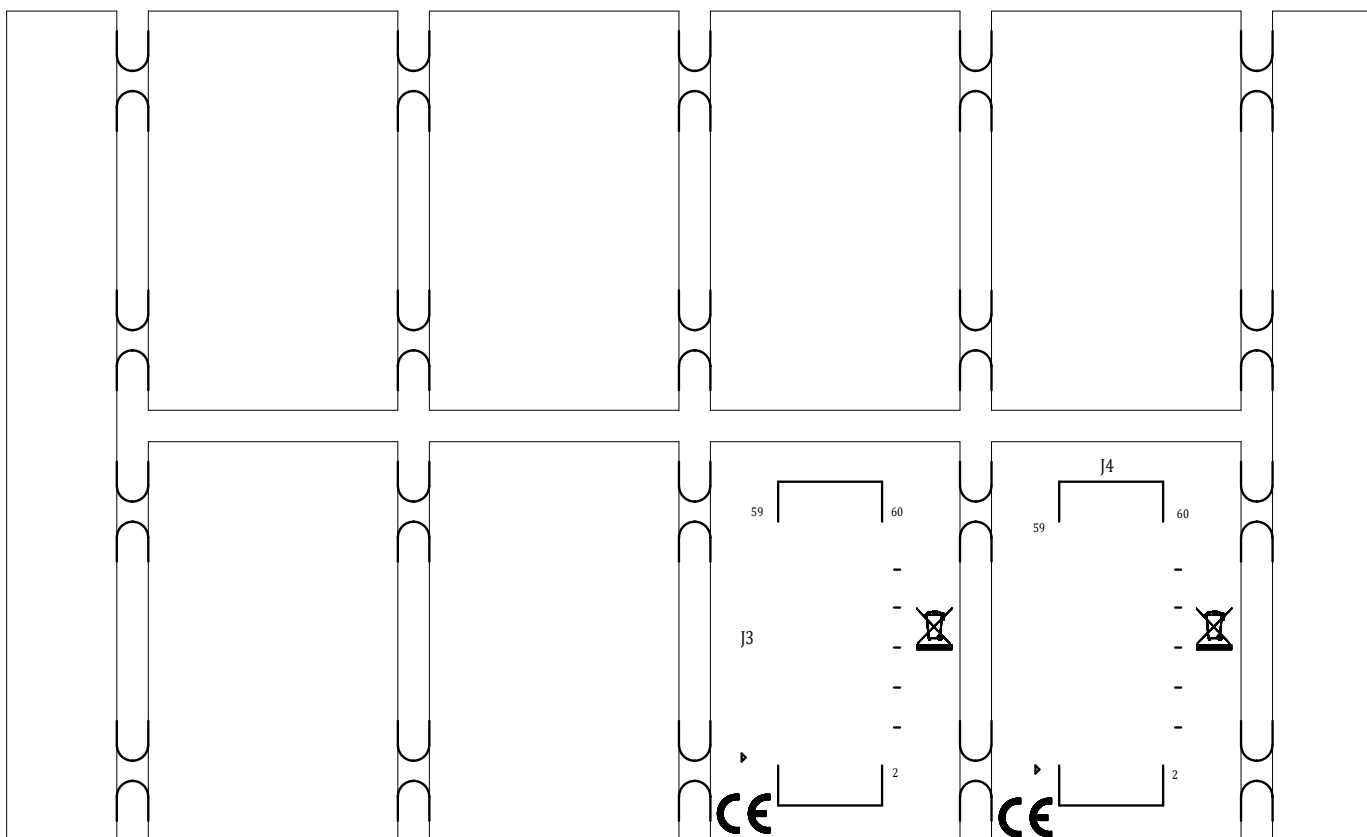

TEXAS INSTRUMENTS

PROC081

BOARD NAME: J7X PROC081 JTAG ADAPTER  
BOARD

REV: A

DESCRIPTION: SECONDARY-SILKSCREEN

SCALE: 1

DATE: 05/05/2022

SHEET 07 OF 09

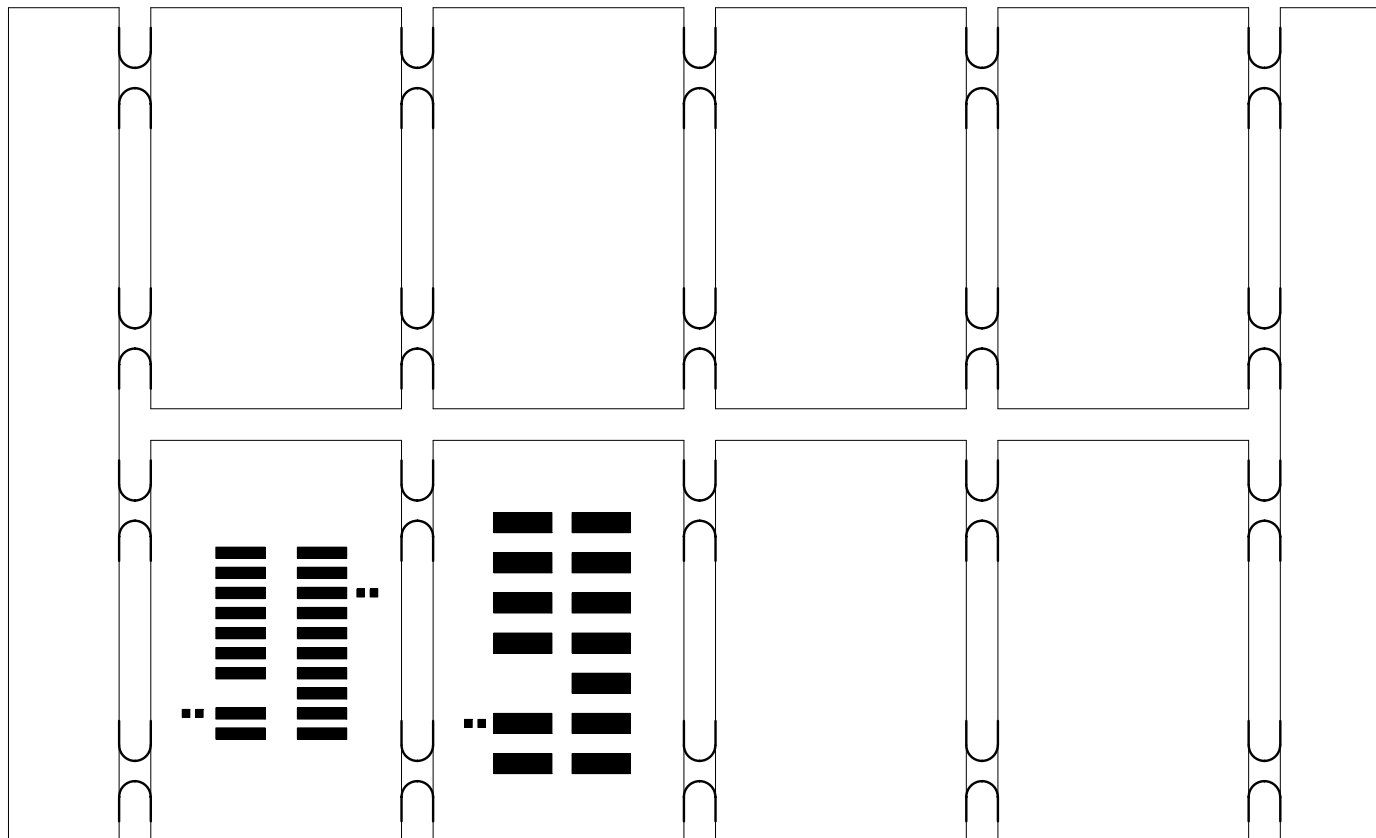

TEXAS INSTRUMENTS

PROC081

BOARD NAME: J7X PROC081 JTAG ADAPTER  
BOARD

REV: A

DESCRIPTION: PRIMARY-PASTEMASK

SCALE: 1

DATE: 05/05/2022

SHEET08 OF 09

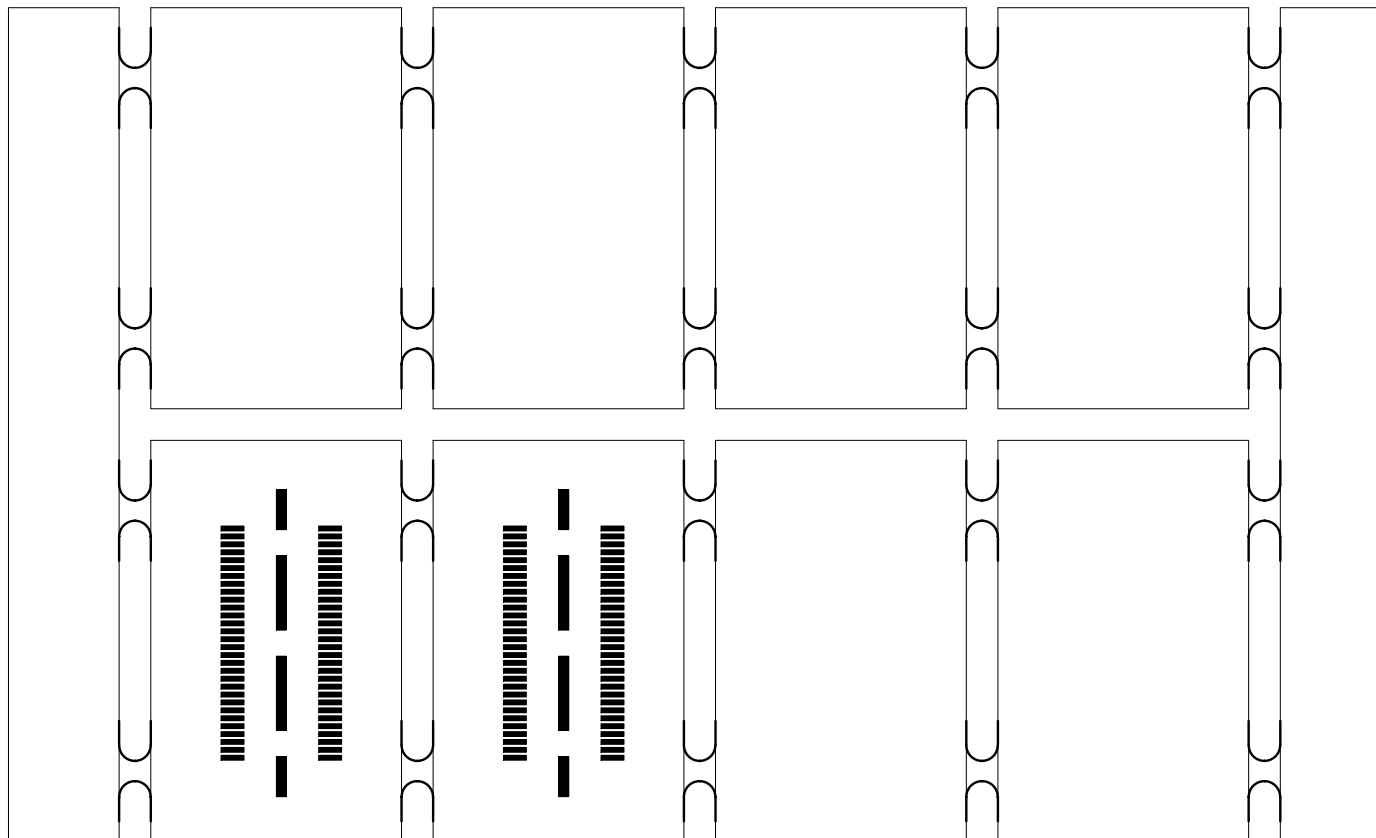

TEXAS INSTRUMENTS

PROC081

BOARD NAME: J7X PROC081 JTAG ADAPTER  
BOARD

REV: A

DESCRIPTION: SECONDARY-PASTEMASK

SCALE: 1

DATE: 05/05/2022

SHEET09 OF 09