

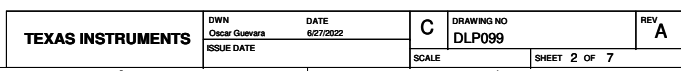

CONTENTS:

PG01: TITLE
PG02: POWER
PG03: DMD
PG04: LEVEL SHIFT, TEMP SNS, I2C
PG05: INPUT FMC CONNECTOR
PG06: REVISION HISTORY
PG07: IMPORTANT NOTICE

		DWN Oscar Guevara	DATE 6/17/2023	TEXAS INSTRUMENTS (C) COPYRIGHT 2023 TEXAS INSTRUMENTS ALL RIGHTS RESERVED	
		ENGR			
		SYST			
		PRJ			
		QA		TITLE DLP780TE DMD Board	
NEXT ASSY	USED ON			C	DRAWING NO DLP099
APPLICATION		SW	Cadence Capture V:17.2	SCALE	SHEET 1 of 7
					REV C



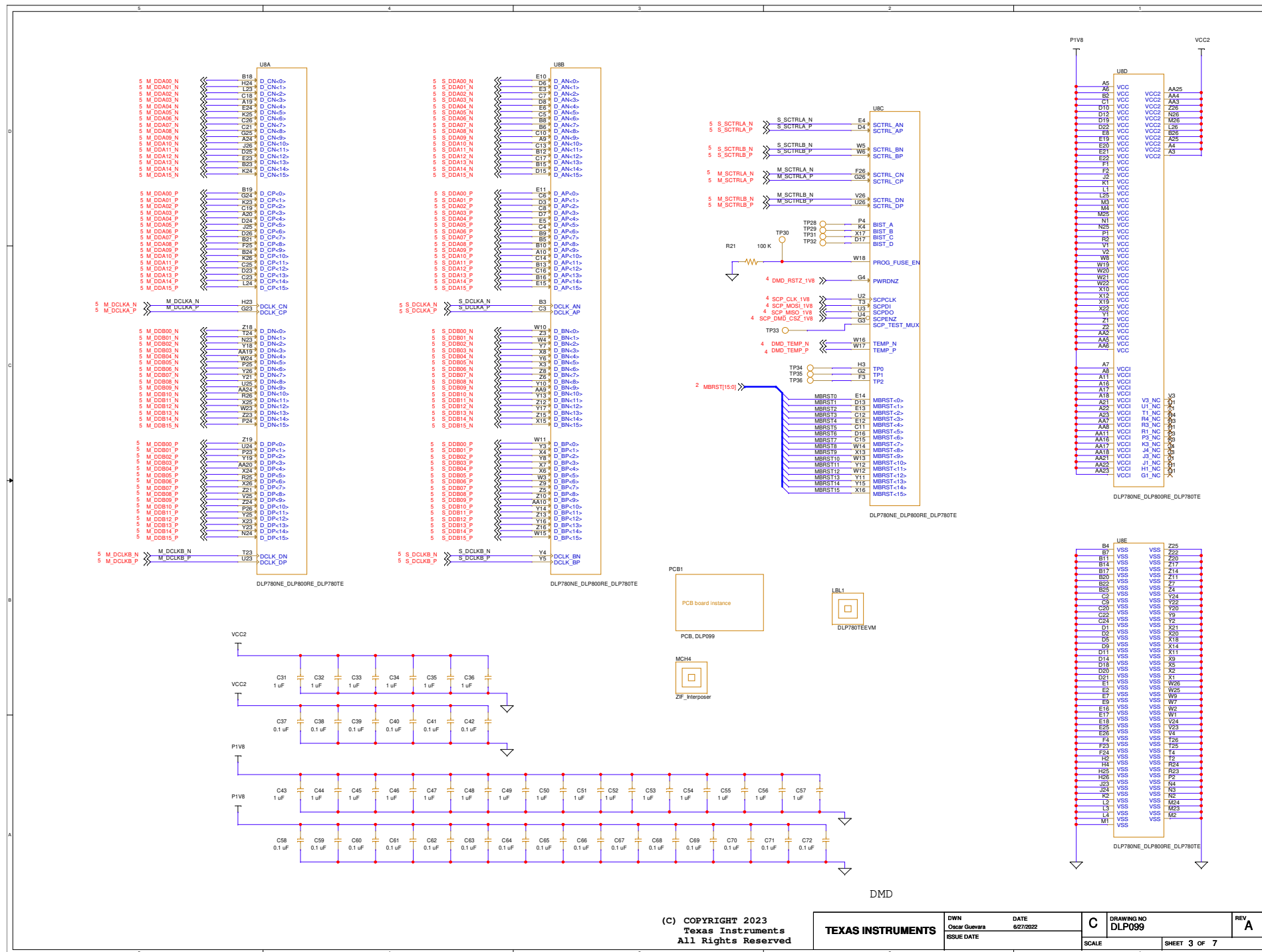

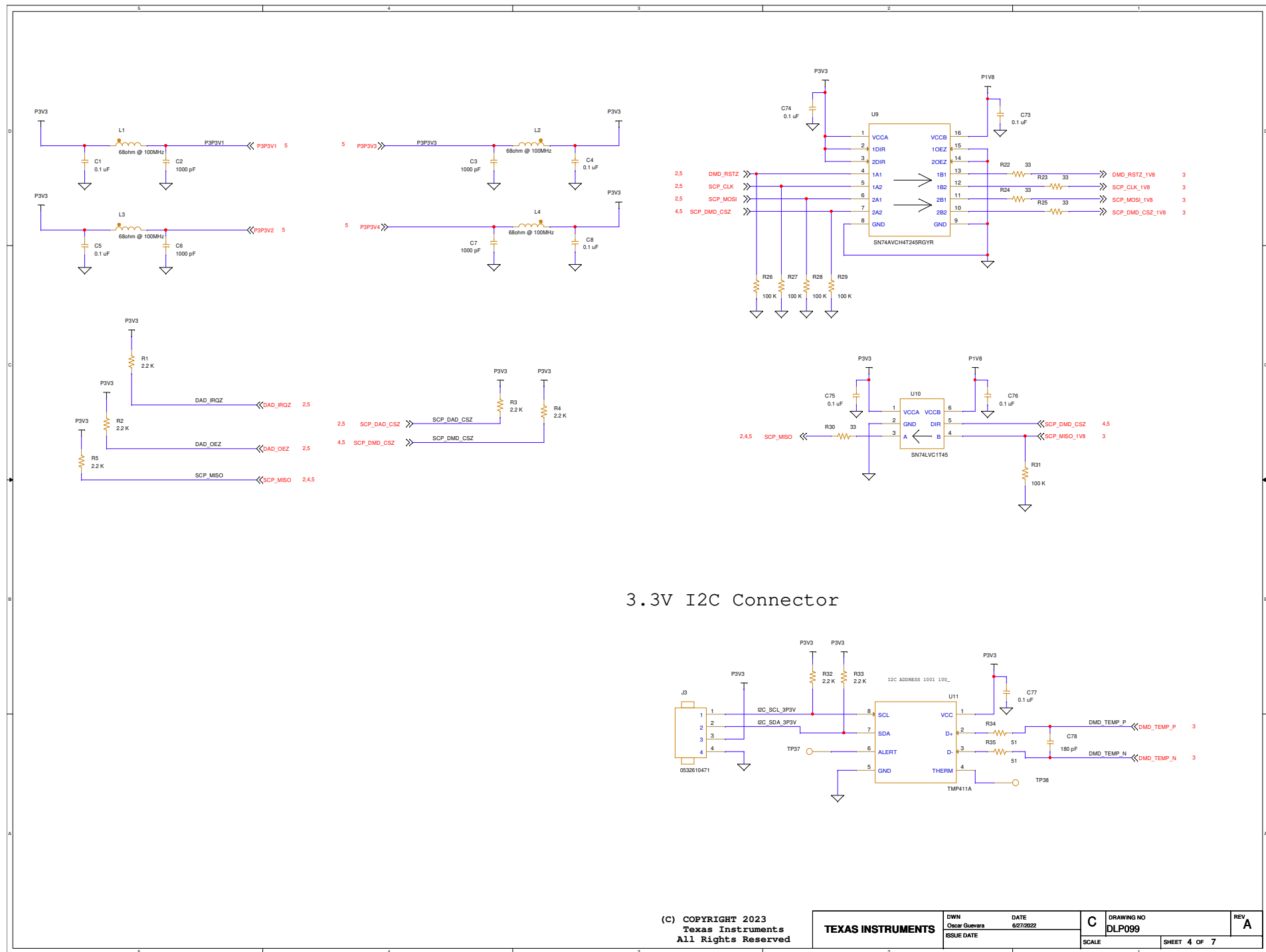

REVISIONS:

REV A: INITIAL ENGINEERING RELEASE

(C) COPYRIGHT 2023
Texas Instruments
All Rights Reserved

TEXAS INSTRUMENTS	DWN Oscar Guevara	DATE 6/27/2022	C	DRAWING NO DLP099	REV A
	ISSUE DATE				
				SCALE	SHEET 6 OF 7

IMPORTANT NOTICE AND DISCLAIMER

TI PROVIDES TECHNICAL AND RELIABILITY DATA (INCLUDING DATASHEETS), DESIGN RESOURCES (INCLUDING REFERENCE DESIGNS), APPLICATION OR OTHER DESIGN ADVICE, WEB TOOLS, SAFETY INFORMATION, AND OTHER RESOURCES "AS IS" AND WITH ALL FAULTS, AND DISCLAIMS ALL WARRANTIES, EXPRESS AND IMPLIED, INCLUDING WITHOUT LIMITATION ANY IMPLIED WARRANTIES OF MERCHANTABILITY, FITNESS FOR A PARTICULAR PURPOSE OR NON-INFRINGEMENT OF THIRD PARTY INTELLECTUAL PROPERTY RIGHTS.

These resources are intended for skilled developers designing with TI products. You are solely responsible for (1) selecting the appropriate TI products for your application, (2) designing, validating and testing your application, and (3) ensuring your application meets applicable standards, and any other safety, security, or other requirements. These resources are subject to change without notice. TI grants you permission to use these resources only for development of an application that uses the TI products described in the resource. Other reproduction and display of these resources is prohibited. No license is granted to any other TI intellectual property right or to any third party intellectual property right. TI disclaims responsibility for, and you will fully indemnify TI and its representatives against, any claims, damages, costs, losses, and liabilities arising out of your use of these resources.

TI's products are provided subject to TI's Terms of Sale (www.ti.com/legal/termsofsale.html) or other applicable terms available either on ti.com or provided in conjunction with such TI products. TI's provision of these resources does not expand or otherwise alter TI's applicable warranties or warranty disclaimers for TI products.

Mailing Address: Texas Instruments, Post Office Box 655303, Dallas, Texas 75265
Copyright © 2023, Texas Instruments Incorporated

(C) COPYRIGHT 2023
Texas Instruments
All Rights Reserved

TEXAS INSTRUMENTS		DWN Oscar Guerra	DATE 6/21/2022	C	DRAWING NO DLP099	REV A
ISSUE DATE		SCALE		SHEET 7 OF 7		