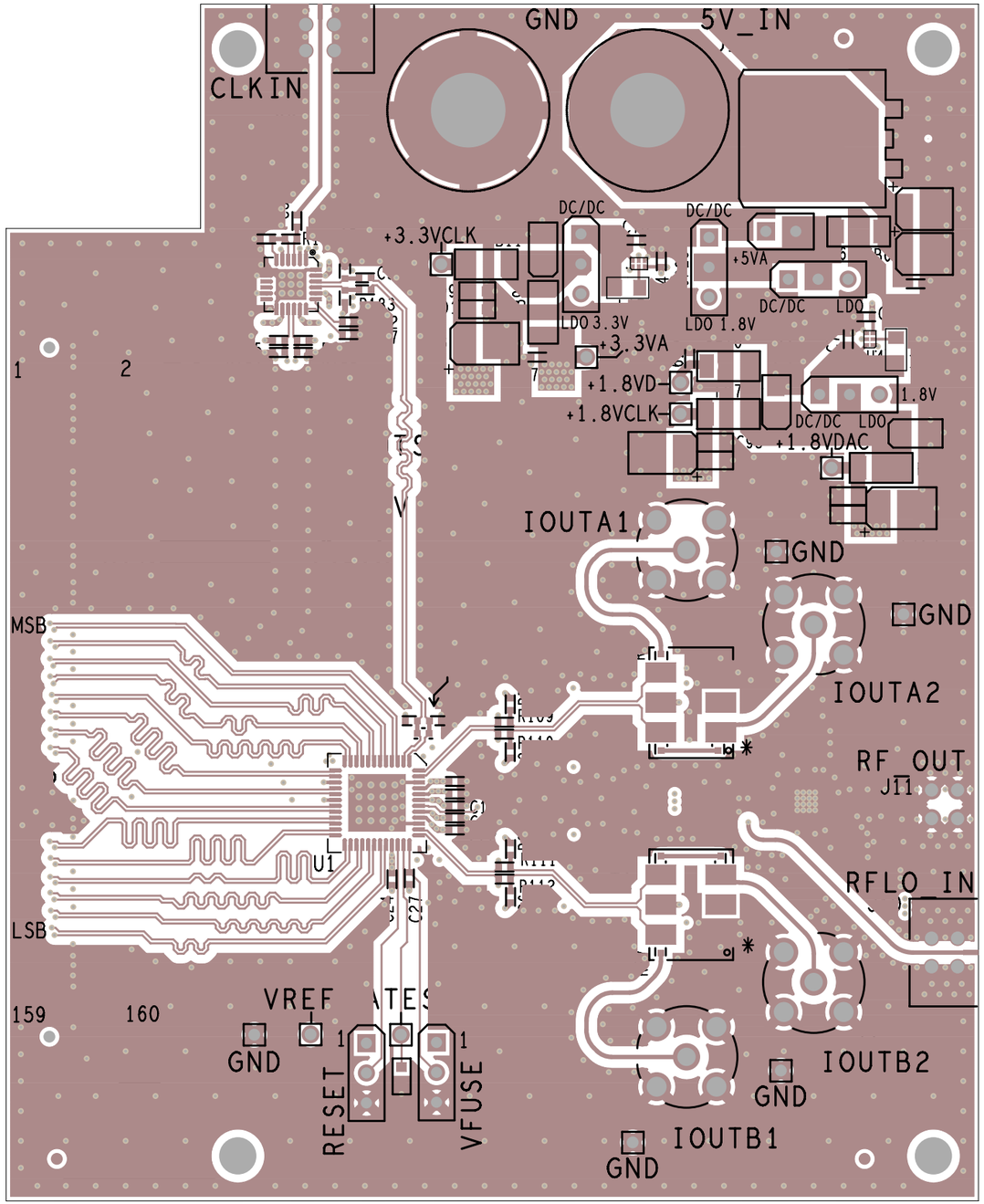
GND
5V_IN
CLKIN
+3.3VCLK
DC/DC
DC/DC
+5VA
DC/DC
LDO
LDO 3.3V
LDO 1.8V
+3.3VA
+1.8VD
+1.8VCLK
1.8V
DC/DC
LDO
+1.8VDAC
IOUTA1
GND
GND
IOUTA2
RF_OUT
J11
RFLO_IN
MSB
LSB
U1
C1
C21
1
2
159
160
VREF
GND
RESET
VFUSE
IOUTB2
GND
IOUTB1
GND

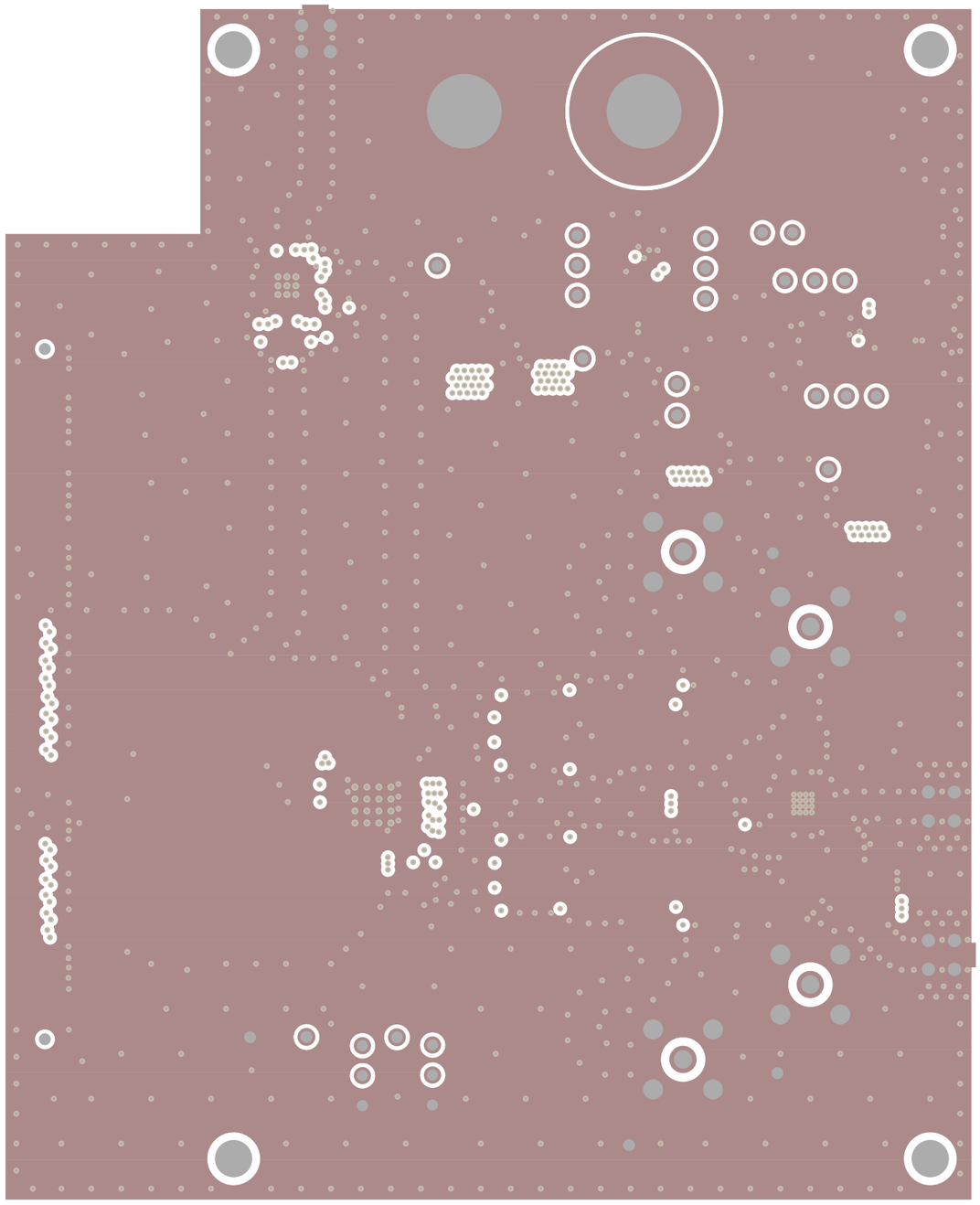

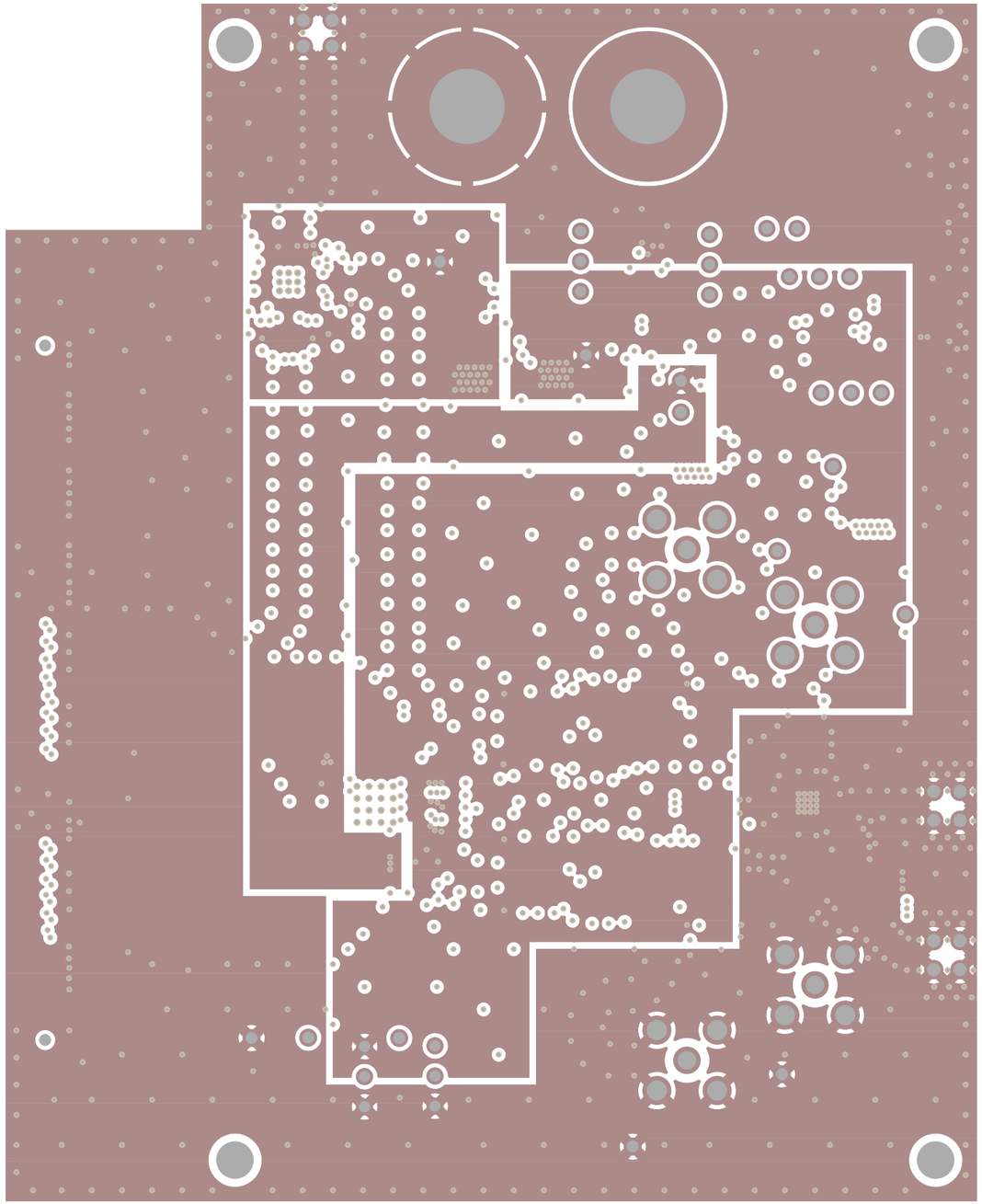

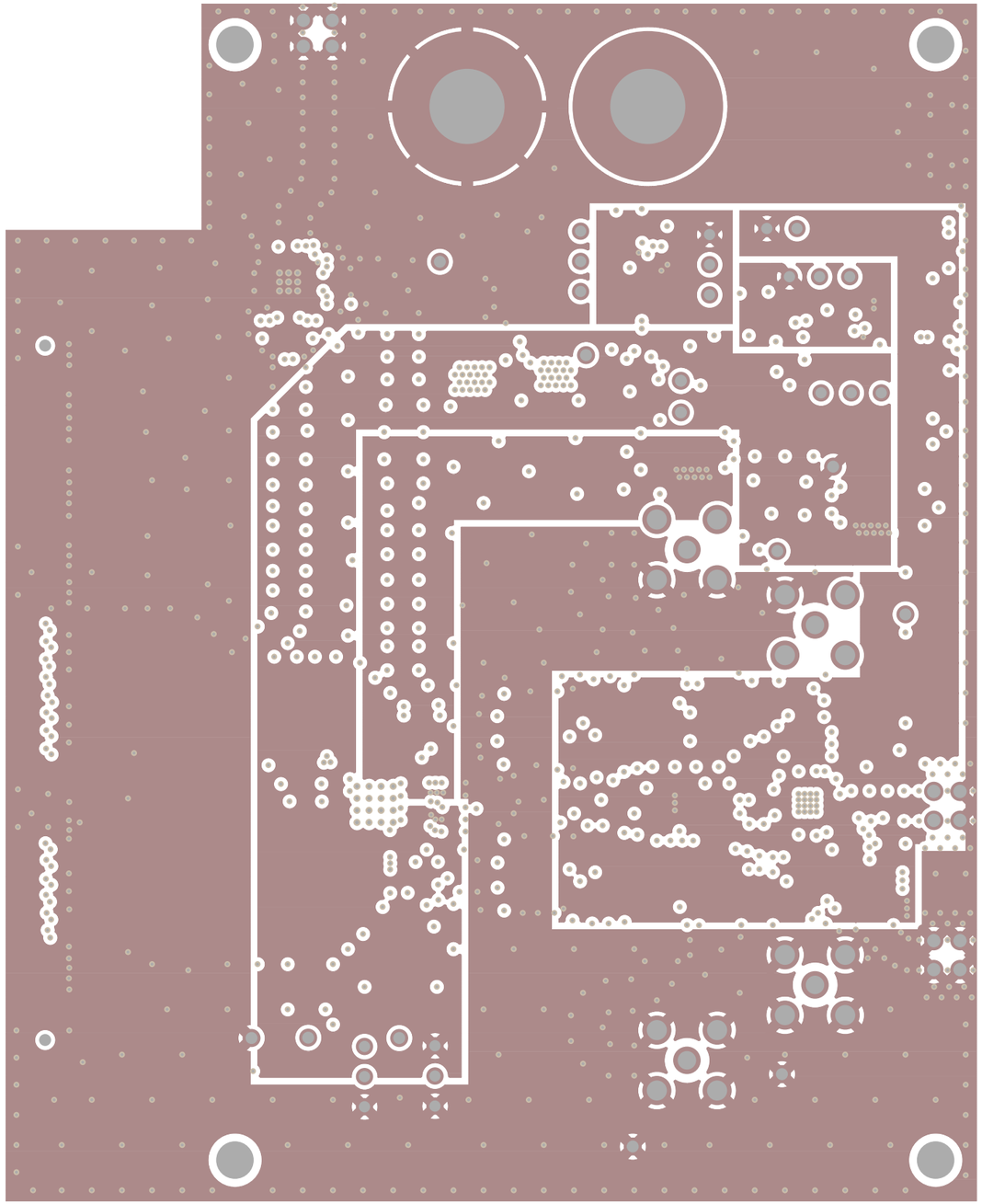

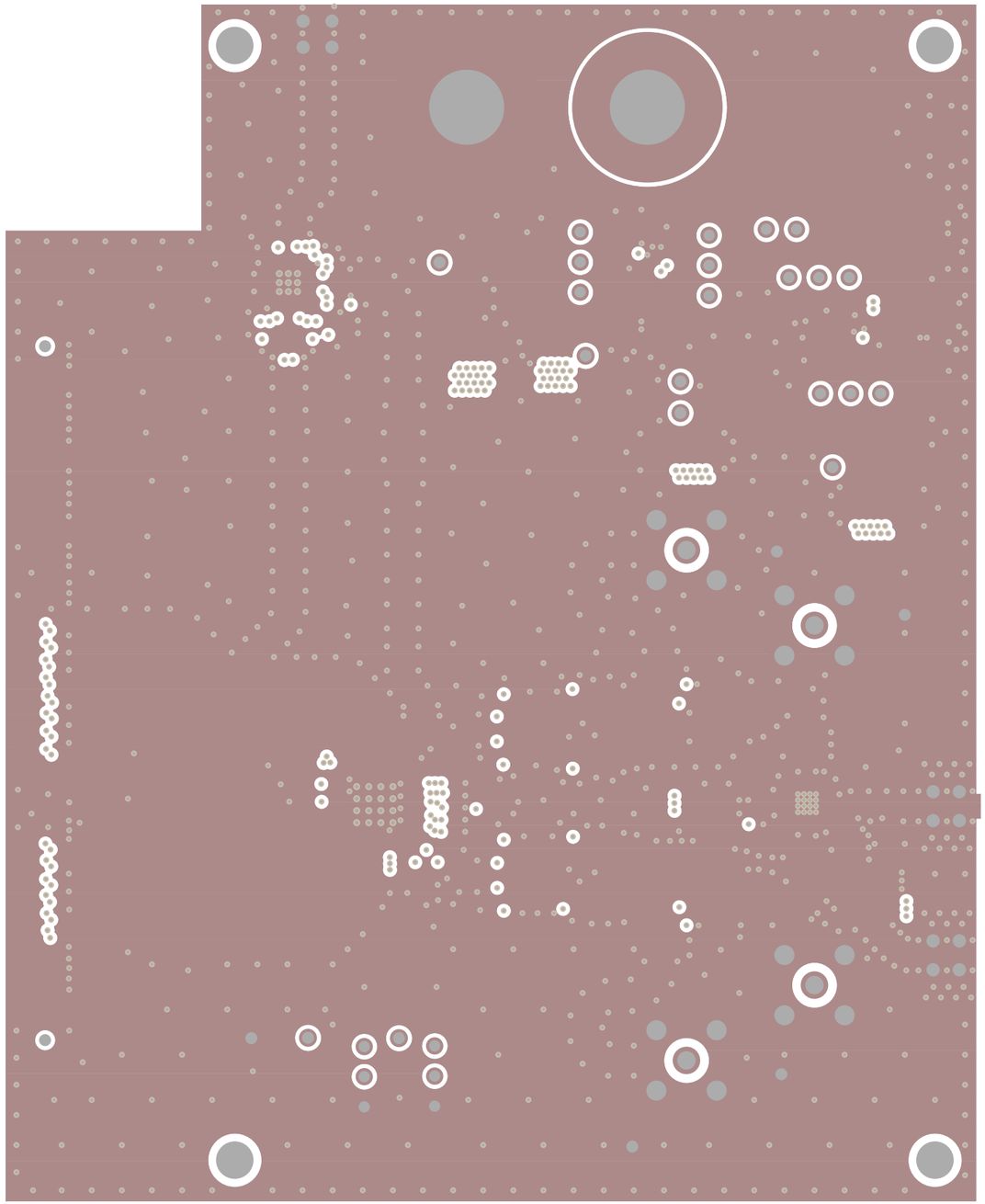

J29
J30
J1
J2
J3
J4
J5
J6
J7
J8
J9
J10
J11
J12
J13
J14
J15
J16
J17
J18
J19
J20
J21
J22
J23
J24
J25
J26
J27
J28
J29
J30
J31
J32
J33
J34
J35
J36
J37
J38
J39
J40