

Test Report

Report Number:1417062SHJ-EMC-G01
Approved test plan number: N/A

Applicant Name: Texas Instruments Semiconductor Technologies (Shanghai) CO., Ltd
Report Date: 2014-04-09
Applicant Address: 3rd Floor, No. 72 Liangxiu Road, Pudong New Area Shanghai, 201203, China
Attn: Summer Su

Sample Description:

Product:	PCB
Samples Quantity:	1
Sample ID:	IAS1417062.001
Part/Model number:	TPS92630-Q1
Date Received:	2014-03-08
Date Test Conducted:	2014-03-08

Test address different from lab address (if existed) : N/A

Tests Conducted:

TL 82166 (2011); As per client's requirement TL 82166 (2011); As per client's requirement

Test sequence : RI->BCI

Test sequence : RI->BCI

Conclusion:

Conclusion:

Section No.	Test Name	Section No.	Evaluation	Test Name
6.1	BCI Test	6.1	Meet requirement	BCI Test
6.2	Antenna method	6.2	Meet requirement	Antenna method

Approved by:

Prepared by: Approved by:



Paul Tian

Name: Cham Kang
Title: EMC Manager
Tel: +86 021 50319089-321
Email: cham.kang@intertek.com

Name: Paul Tian
Title: Project Engineer
Tel: +86 021 50319089-317
Email: paul.tian@intertek.com

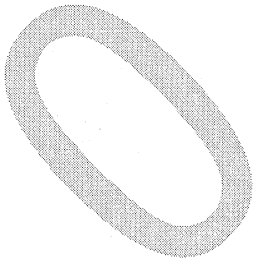

Table of Contents

1. TEST RESULTS AND PHOTOS 5

1.1 BULK CURRENT INJECTION – BCI 5

1.2 RADIATED IMMUNITY – ALSE METHOD 8

2. TEST EQUIPMENT 12

2.1 TEST EQUIPMENT FOR RADIATED IMMUNITY 12

2.2 TEST EQUIPMENT FOR BULK CURRENT INJECTION..... 13

ORIGINAL

DUT Photos:

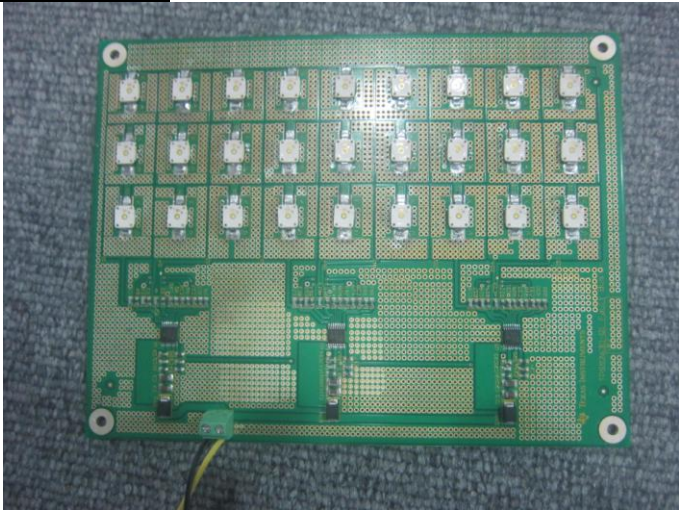

IAS1417062.001



IAS1417062.001



IAS1417062.001

TEST RESULTS GENERAL SUMMARY:

1. Bulk Current Injection - BCI TL 82166 (2011)	
IAS1417062.001	Remarks
Mode 1	
Meet requirement	None
2. Radiated Immunity - RI TL 82166 (2011)	
IAS1417062.001	Remarks
Mode 1	
Meet requirement	None

Note 2: Operation mode:

Mode 1: The power line of PCB is connected to the battery.

1. Test Results and Photos

1.1 Bulk Current Injection – BCI

1.1.1 Test requirement

Step size	0.1MHz – 1MHz	0.03MHz
	1MHz – 200MHz	1MHz
	200MHz – 400MHz	2MHz
Test modulation	0.1MHz – 400MHz	CW, AM (1KHz, 80%, Peak Conservation)
Dwell time	2s	
Test method	Open loop method; CBCI	
Clamp position	150, 450, 750 to DUT	
Test level	Level 2; Category 2;	
Test mode	Mode 1	

1.1.2 Monitoring parameters and acceptance criteria

Working Mode	Monitoring Parameters	Acceptance	Test Level
Mode 1	LED light (visual inspection)	Class A	Level 2; Category 2;

Test ReportReport Number:1417062SHJ-EMC-G01
Approved test plan number: N/A**1.1.3 Test results****BCI Test Results**

Product Name: PCB					Mode name: Mode 1	
Sample Number: IAS1417062.001					Testing Location: CHA 001	
Temperature: 21 degree C					Testing Start Date: 2014/03/10	
Humidity: 58 %					Testing End Date: 2014/03/10	
TL82166 (2011)						
Frequency (MHz)	Injection Mode	Position (mm)	Modulation	DUT Mode	Test Level	Test Results Description
0.1-400	CBCI	150	CW	Mode 1	Level 2	IAS1417062.001
0.1-400	CBCI	150	AM			No Deviation observed
0.1-400	CBCI	450	CW			No Deviation observed
0.1-400	CBCI	450	AM			No Deviation observed
0.1-400	CBCI	750	CW			No Deviation observed
0.1-400	CBCI	750	AM			No Deviation observed

Test Results Meet The Requirement

1.1.4 Test photographs



Picture for general setup (1MHz-400MHz)

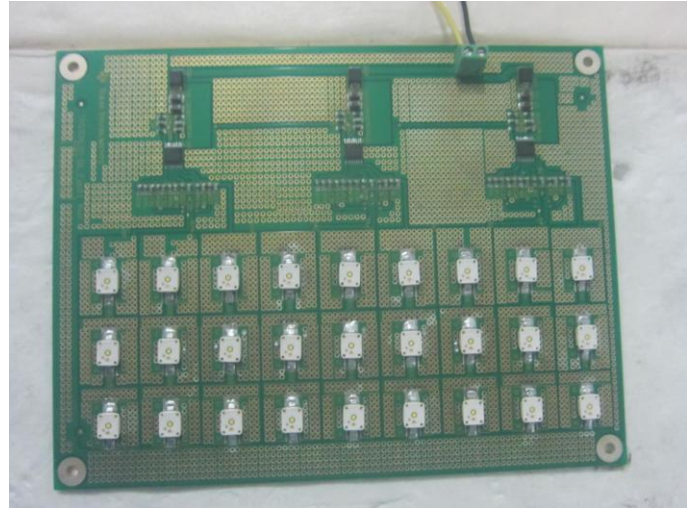

Picture for DUT side

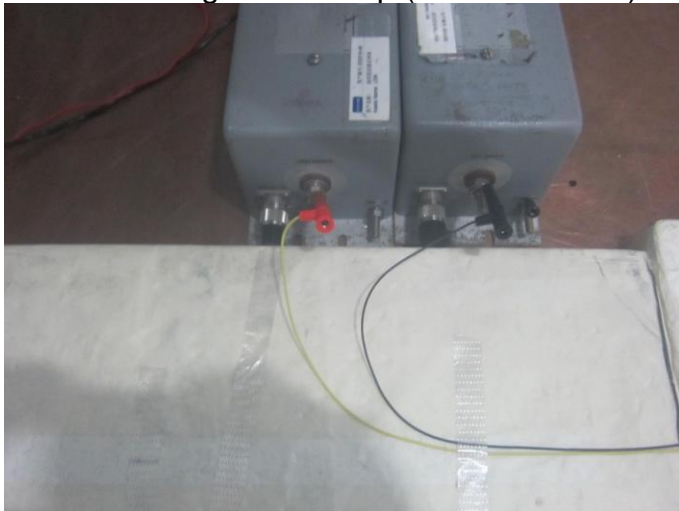

Picture for LISN side



Picture for battery side



Picture for injection probe side



Picture for general setup (0.1MHz-1MHz)

1.2 Radiated Immunity – ALSE Method**1.2.1 Test requirement**

Step size	200MHz – 400MHz	2MHz	
	400MHz – 1000MHz	5MHz	
	1000MHz – 3000MHz	10MHz	
Test modulation	200MHz – 3000MHz	CW, AM (1KHz, 80%, Peak Conservation) PM1 (217Hz, t=577 us); PM2 (300Hz, t=3 us);	
Dwell time	2s		
ALSE	Mode 1	Max. test level: 140V/m	Level 2

1.2.2 Monitoring parameters and acceptance criteria

Working Mode	Monitoring Parameters	Acceptance	Test Level
Mode 1	LED light (visual inspection)	Class A	Level 2; Max field strength: 140V/m

1.2.3 Test results**RI Test Results**

Product Name: PCB				Mode name: Mode 1
Sample Number: IAS1417062.001				Testing Location: CHA 010
Temperature: 23 degree C				Testing Start Date: 2014/03/08
Humidity: 52 %				Testing End Date: 2014/03/08
TL 82166 (2011)				
Frequency	Test Level	Modulation	DUT Mode	Test Results Description
				IAS1417062.001
400MHz -806GHz-HP	Level 2	CW/AM	Mode 1	No Deviation Observed
200MHz -806MHz-VP		CW/AM		No Deviation Observed
806MHz -915MHz-HP		CW/PM1		No Deviation Observed
806MHz -915MHz-VP		CW/PM1		No Deviation Observed
915MHz -1GHz-HP		CW		No Deviation Observed
915MHz -1GHz-VP		CW		No Deviation Observed
1GHz-1.2GHz-HP		CW		No Deviation Observed
1.2GHz-1.4GHz-HP		CW/PM2		No Deviation Observed
1.4GHz-1.71GHz-HP		CW		No Deviation Observed
1.71GHz-1.91GHz-HP		CW/PM1		No Deviation Observed
1.91GHz-2GHz-HP		CW		No Deviation Observed
1GHz-1.2GHz-VP		CW		No Deviation Observed
1.2GHz-1.4GHz-VP		CW/PM2		No Deviation Observed
1.4GHz-1.71GHz-VP		CW		No Deviation Observed
1.71GHz-1.91GHz-VP		CW/PM1		No Deviation Observed
1.91GHz-2GHz-VP		CW		No Deviation Observed
2GHz-2.7GHz-HP		CW		No Deviation Observed
2.7GHz-3.0GHz-HP		CW/PM2		No Deviation Observed
2GHz-2.7GHz-HP		CW		No Deviation Observed
2.7GHz-3.0GHz-HP		CW/PM2		No Deviation Observed

Test Results Meet The Requirement

1.2.4 Test photographs



Picture for general setup

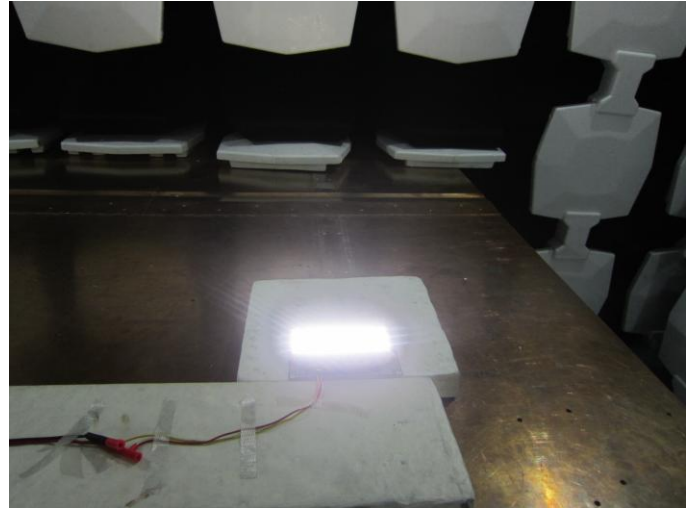

Picture for DUT side

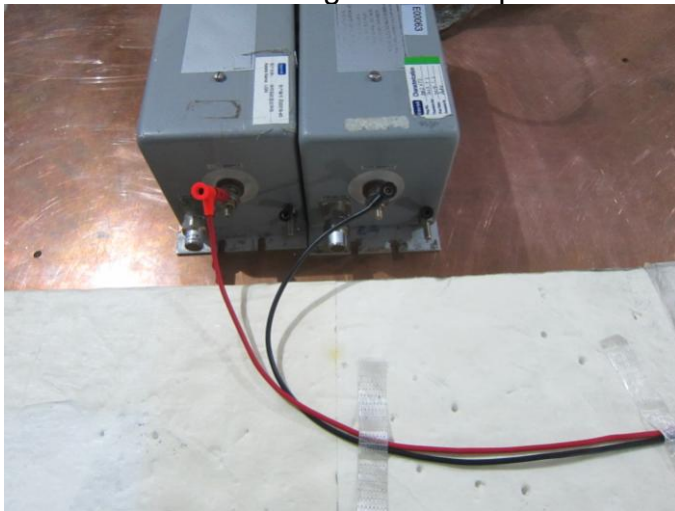

Picture for LISN side



Picture for battery side



Picture for horn antenna (below 1GHz)



Picture for horn antenna (above 1GHz)



Picture for monitor interface

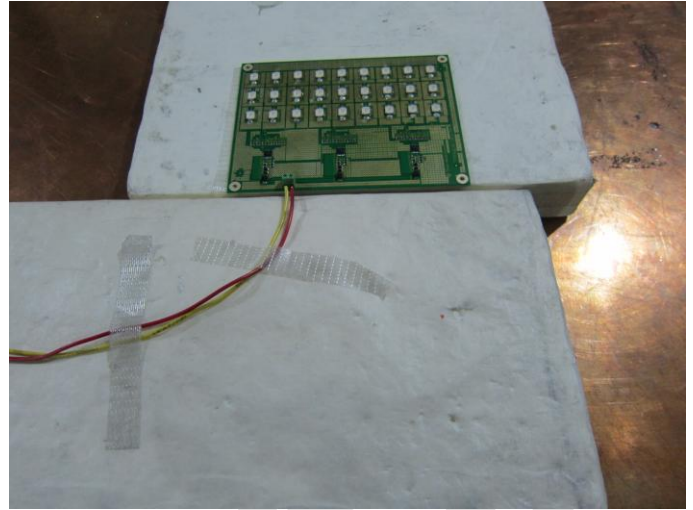

Picture for DUT side

ORIGINAL

2. Test Equipment

2.1 Test Equipment for Radiated Immunity

Asset#	Description	Model or model number	Serial number	Calibration due date
SWT040-1	BAT EMC (Immunity)	Nexio BSR Immunity	3.6	Reference Only
EMS112	Signal Generator	Agilent N5181A	MY48180867	2014-12-09
EMS113-1	Power Sensor	Agilent E9321N	MY44420432	2014-04-21
EMS187	Amplifier	Milmega AS0104-100/100	1053823	2014-09-01
EMS192	DRG Horn	ETS-Lindgren3106B	00114562	Reference Only
EMS195	Horn Antenna	AR ATH800M5GA	0341743	Reference Only
EMS073	LISN	Solar	0785152	2014-07-02
EMS002	LISN	Solar	511102	2014-08-20
EMS018	Amplifier	Schaffner CBA9436	N/A	2014-04-14
ESD020-3	Temperature and Humidity Recorder	Shanghai ZHICHENG equipment Co.,Ltd 01050033	43	2014-09-27
CHA010	Chamber	ETS-Lindgren	N/A	Initial Calibration Only
EMS194	Field Probe	AR FL7006kit	0341498	2014-11-07
EMS162	PCAN-LWL Peak-system	N/A	N/A	Reference Only

2.2 Test Equipment for Bulk Current Injection

Asset#	Description	Model or model number	Serial number	Calibration due date
SWT001-2	EMC Compliance 3 Immunity	4.01.0	N/A	Reference Only
EMS001	Signal Generator	R&S SML01	104098	2015-01-11
EMS002	Amplifier	AR 100W1000B	313242	2014-04-14
EMS003	Amplifier	AR 100A250A	313252	2014-04-14
EMS013	Dual Directional Coupler	Werlatone C1795-13	25872	2014-09-14
EMS004	Power Meter	Boonton 4232A	153602	2014-07-11
EMS121	Power Sensor	Boonton 51011	34981	2014-11-07
EMS004-2	Power Sensor	Boonton 51011	33912	2014-07-11
EMS032	Spectrum Analyzer	Advantest R3361C	81720168	2014-10-14
EMS005	Injection Probe	FCC F140-A	544	Reference Only
EMS012	Calibration Fixture	FCC-BCICF-2	356	Reference Only
EMS105-1	Attenuator	Mini-Circuits BW-40N100W+	N/A	2014-07-07
EMS155	Termination	BNC,50Ω	N/A	Reference Only
EMI019	LISN	Solar 9117-5-TS-50-N	511103	2014-06-20
EMS029	LISN	Solar 9117-5-TS-50-N	0511152	2014-12-02
ESD020-2	Temperature and Humidity Recorder	Shanghai ZHICHENG equipment Co.,Ltd 01050033	42	2014-09-27
EMS156	Attenuator	20dB/50Ω,UNAT-20t	15542	2014-09-14
CHA001	Chamber	ETS-Lindgren	N/A	Initial Calibration Only
EMS158-3	RF-cable	EF-393U/2*11N-50-7-5/4m	N/A	2014-12-23
EMS158-2	RF-cable	EF-393U/2*11N-50-7-5/4m	N/A	2014-12-23
EMS158-4	RF-cable	EF-393U/2*11N-50-7-5/4m	N/A	2014-12-23
EMS105-4	Attenuator	Mini-Circuits BW-40N100W+	N/A	Reference Only
EMS014-1	RF Cable	N/A	N/A	Reference Only
EMS160-2	RF Cable	EF-393U/2*11N-50-7-5/4m	N/A	2014-12-23
EMS005-1	Matching Network	FCC-F-140A	544	Reference Only

This report is made solely on the basis of your instructions and/or information and materials supplied by you. It is not intended to be a recommendation for any particular course of action. Intertek does not accept a duty of care or any other responsibility to any person other than the Client in respect of this report and only accepts liability to the Client insofar as is expressly contained in the terms and conditions governing Intertek's provision of services to you. Intertek makes no warranties or representations either express or implied with respect to this report save as provided for in those terms and conditions. We have aimed to conduct the Review on a diligent and careful basis and we do not accept any liability to you for any loss arising out of or in connection with this report, in contract, tort, by statute or otherwise, except in the event of our gross negligence or wilful misconduct.

ORIGINAL

IMPORTANT NOTICE AND DISCLAIMER

TI PROVIDES TECHNICAL AND RELIABILITY DATA (INCLUDING DATA SHEETS), DESIGN RESOURCES (INCLUDING REFERENCE DESIGNS), APPLICATION OR OTHER DESIGN ADVICE, WEB TOOLS, SAFETY INFORMATION, AND OTHER RESOURCES "AS IS" AND WITH ALL FAULTS, AND DISCLAIMS ALL WARRANTIES, EXPRESS AND IMPLIED, INCLUDING WITHOUT LIMITATION ANY IMPLIED WARRANTIES OF MERCHANTABILITY, FITNESS FOR A PARTICULAR PURPOSE OR NON-INFRINGEMENT OF THIRD PARTY INTELLECTUAL PROPERTY RIGHTS.

These resources are intended for skilled developers designing with TI products. You are solely responsible for (1) selecting the appropriate TI products for your application, (2) designing, validating and testing your application, and (3) ensuring your application meets applicable standards, and any other safety, security, regulatory or other requirements.

These resources are subject to change without notice. TI grants you permission to use these resources only for development of an application that uses the TI products described in the resource. Other reproduction and display of these resources is prohibited. No license is granted to any other TI intellectual property right or to any third party intellectual property right. TI disclaims responsibility for, and you will fully indemnify TI and its representatives against, any claims, damages, costs, losses, and liabilities arising out of your use of these resources.

TI's products are provided subject to [TI's Terms of Sale](#) or other applicable terms available either on [ti.com](#) or provided in conjunction with such TI products. TI's provision of these resources does not expand or otherwise alter TI's applicable warranties or warranty disclaimers for TI products.

TI objects to and rejects any additional or different terms you may have proposed.

Mailing Address: Texas Instruments, Post Office Box 655303, Dallas, Texas 75265
Copyright © 2021, Texas Instruments Incorporated